

Aren Payroll

Version 9.0

Standard Edition for Kenya

User Guide

Aren Software Ltd

Copyright ©Aren Software Limited, 2024

All rights reserved. No part of this manual may be reproduced, stored in a retrieval system, or transmitted in any form or by any means, electronic, mechanical, photocopying, recording, or otherwise, without prior written permission of Aren Software Limited.

Produced by Aren Software Ltd, P.O. Box 10083 Nairobi 00100, Kenya. Phone 0722 861553, 0733 861553.

Contents

1	Introduction	1
	About Aren Payroll	1
	Getting Started	1
	Moving On	4
2	Setting Up	7
	Setting up the System	7
	Working with Organisations	12
	Setting up an Organisation	13
3	Data Tables	23
	Employee Master Table	23
	Payroll Transactions Table	24
4	Reports	29
	Monthly Payroll Reports	30
	Annual Payroll Reports	34
	Other Reports	34
	Report Tables	35
5	Procedures	37
	Backing Up	37
	Restoring from Backup	38
	Creating a Bank Transfer File	38
	Saving iTax Files	39
	Terminating an Employee	40
	Closing the Month	41

A Importing Data	43
File Format	43
How to Import	44
B Emailing Reports	45
Entering Email Addresses	45
Setting Up Email Account	45
Sending Payslips	47
How to Open Payslips	48
C Formulae	51
Loans	51

1 Introduction

About Aren Payroll

Aren Payroll is a payroll program that runs in the Microsoft Windows environment. It enables you to set up a database containing pay details of the employees in your organisation. Data entry is interactive with income tax, loan payments, pension fund balances and other calculated amounts updated and displayed as you work.

The system produces several payroll reports such as payslips, payroll summary, payroll control account, cash and cheque lists as well as monthly and annual tax returns. All reports are formatted for A4 paper so there is no need to buy special stationery.

Access to the system requires a username and a password. There is one permanent user who has unrestricted access to the entire system. Other users can be added at any time and assigned access to those functions they need to use.

The program can be configured to suit the needs of your organisation. For example, you can define an unlimited number of payments and deductions. You can also update the tables used for calculating statutory deductions should the need arise.

Aren Payroll supports multiple organisations which is convenient if you need to run the payroll of more than one organisation on a single computer. A separate licence key is required for each organisation.

Getting Started

To use Aren Payroll you must first install it and configure it to suit your needs. The rest of this section shows you how to begin this process.

Installation

To install Aren Payroll:

1. Download the installation file *pay90std.msi* from the downloads page of our website:
<https://www.aren.co.ke/payroll/download90.htm>.
2. Double-click on the installation file to begin the installation process.

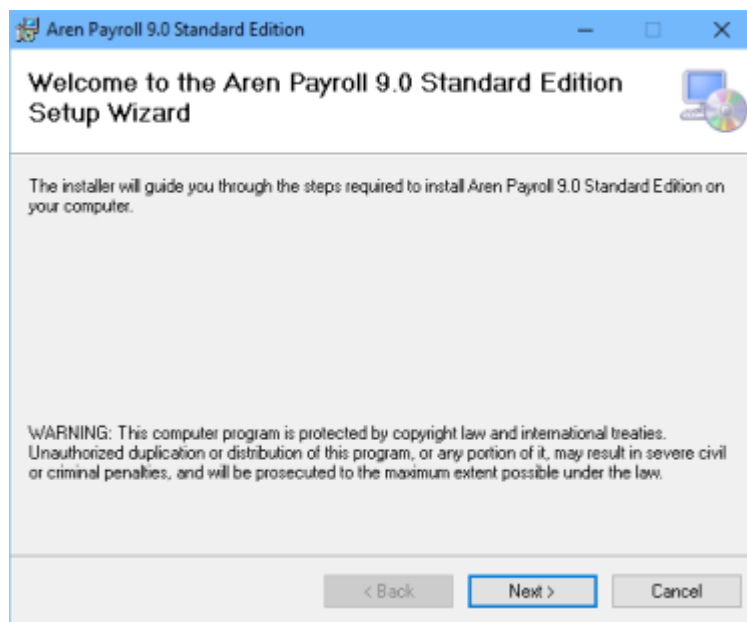

Figure 1.1: Setup Wizard

3. Follow the on-screen instructions that appear during the installation process (figure 1.1).

The installation process copies the files required by Aren Payroll to the folder you specify on the hard disk of your computer. It will also create a desktop icon for Aren Payroll.

Creating a Data Folder

1. Once the installation process is complete, start Aren Payroll using the desktop icon created above.
2. In the Start dialog box that appears (figure 1.2), click on Data Folder to open the Data Folders dialog box (figure 1.3).
3. Click on Create in the Data Folders dialog to create a new data folder in which to store Aren Payroll data. The data folder must be located on the computer running Aren Payroll, not on a network drive.

Make sure you have unrestricted access to whichever location you choose, otherwise the software may not work

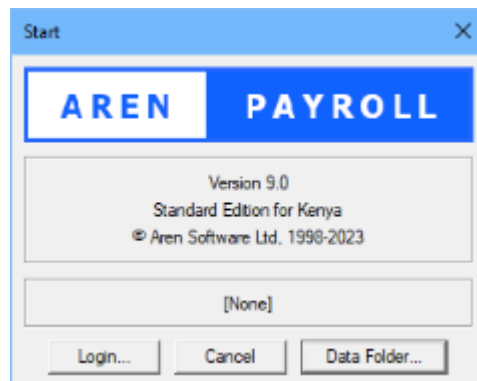

Figure 1.2: Start dialog box

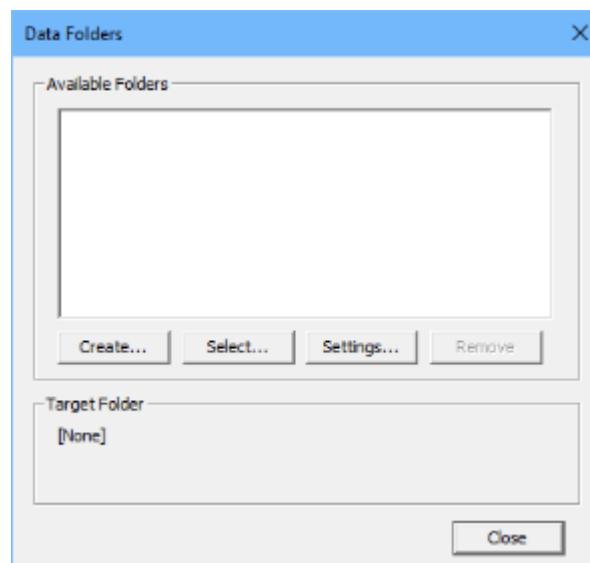

Figure 1.3: Data Folders dialog box

properly.

4. Close the Data Folders dialog to return to the Start dialog.

Logging In

1. Within the Start dialog, click on Login to open the Login dialog box.
2. In the Login dialog box enter the username *supervisor* (figure 1.4).
3. You will be prompted to enter a password for use in subsequent logins (figure 1.5). Enter a password of your choice.
4. A message box (figure 1.6) will then appear asking if you

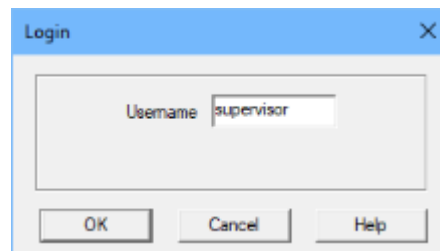

Figure 1.4: Login dialog box

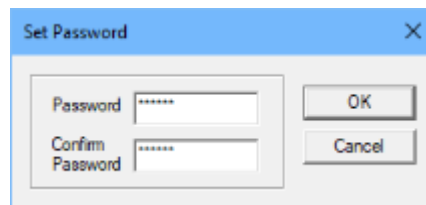

Figure 1.5: Set Password dialog box

would like to copy sample data. Choose *No* to proceed to set up your organisation.

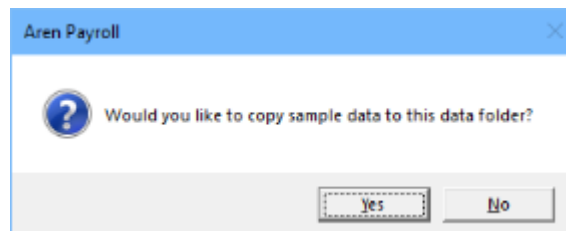

Figure 1.6: Sample data message box

5. The New Organisation dialog box is displayed next (figure 1.7). Type in the name of your organisation and the month from which you want to start entering data.
6. Close the New Organisation dialog box to begin using Aren Payroll.

Moving On

Before entering employee data you need to finish setting up the program. Section 2 explains how to do this. To enter employee data refer to Section 3 which describes the employee data tables in Aren Payroll.

After entering employee data you can view the reports described in Section 4. With the exception of the muster roll and payroll variance, all reports can be printed out on A4 pa-

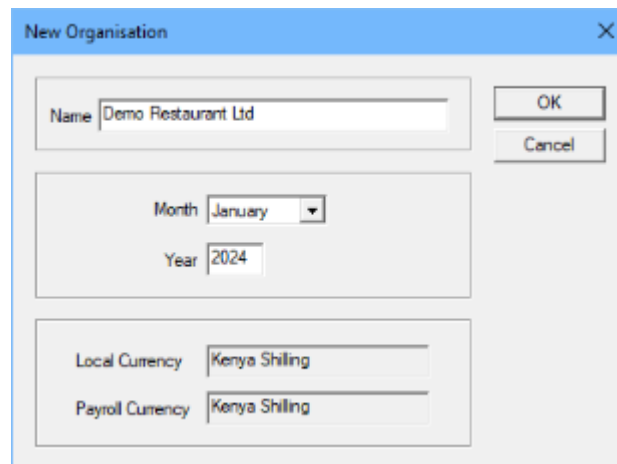

- Name:** Text box containing 'Demo Restaurant Ltd'. To the right are 'OK' and 'Cancel' buttons.
- Month:** Dropdown menu set to 'January'.
- Year:** Text box containing '2024'.
- Local Currency:** Text box containing 'Kenya Shiling'.
- Payroll Currency:** Text box containing 'Kenya Shiling'.

Figure 1.7: New Organisation dialog box

per. Use the muster roll to export payroll data to an XML file in Microsoft Excel format.

To close the current pay period and start a new one, run the month end procedure described in Section 5. That section also describes how to back up and restore data and create bank transfer files.

2 Setting Up

Before entering details about employees, use the Organisation and System menus to configure the program. The Organisation menu options apply only to the organisation that you are currently working with whereas those of the System menu apply to all organisations that you define.

Setting up the System

Users

Aren Payroll supports an unlimited number of users. There is always at least one user, *supervisor*. The supervisor has access to all functions including adding and deleting other users and assigning such users access to program functions. By restricting users to only those parts of the program they need for their work, it is possible to enforce separation of duties.

If you wish to add new users at this stage, do the following:

1. Select Users from the System Menu. This displays the Users dialog box (figure 2.1).

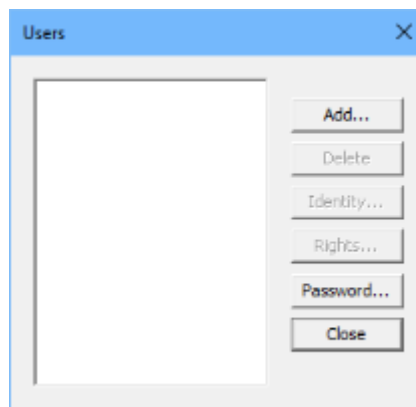

Figure 2.1: Users dialog box

2. Click on the Add button which brings up the User Identity dialog box (figure 2.2).
3. In the User Identity dialog enter the username. You may also enter the user's real name to help you identify him or her in future.

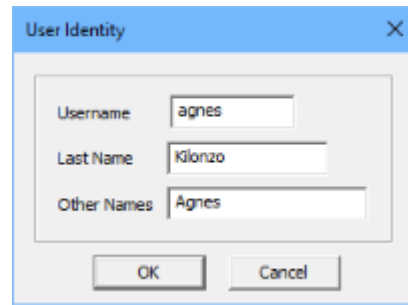

Figure 2.2: User Identity dialog box

4. Close the User Identity dialog and choose Rights from the Users dialog box. This displays the User Rights dialog box (figure 2.3).

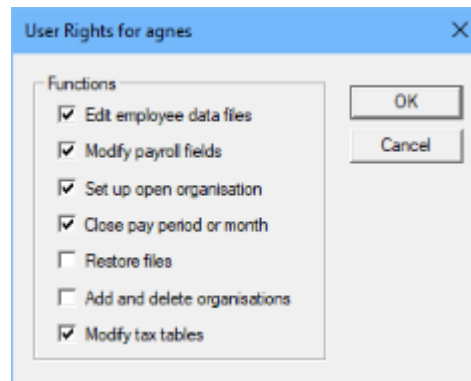

Figure 2.3: User Rights dialog box

5. Use this dialog box to specify the functions that you would like the user to have access to.
6. Close the User Rights dialog box and choose Password from the Users dialog box. This brings up the Set Password dialog box (figure 2.4).

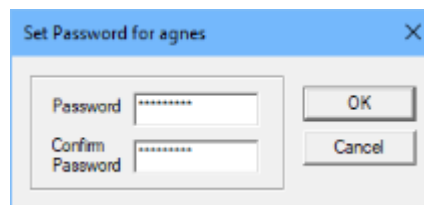

Figure 2.4: Set Password dialog box

7. Enter and confirm the password if you wish. If you do not enter a password at this stage, the user will be required to enter one when logging in for the first time.

8. Close the Set Password dialog box. You can add more users by repeating the procedure above.
9. Click on Close in the Users dialog box.

Banks

Aren Payroll comes with a comprehensive list of banks and their branches. You will need this list for employees paid by bank transfer rather than in cash or by cheque. The list is shared by all organisations that you create. To review or modify it, select Banks from the System menu which will bring up the Bank and Branches dialog box (figure 2.5).

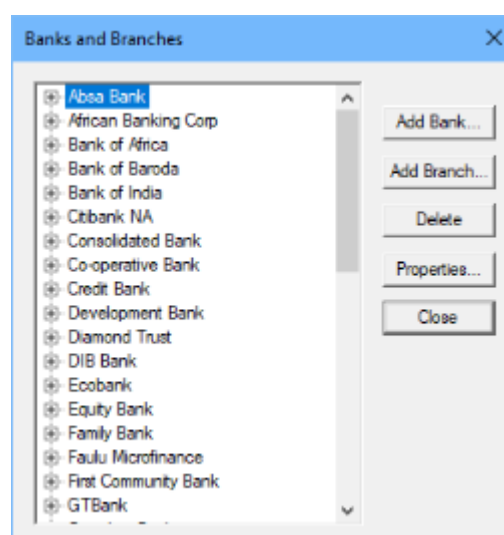

Figure 2.5: Banks and Branches dialog box

Statutory Deductions Parameters

PAYE and NHIF are calculated using brackets and rates that are stored as tables. To view and update these tables select Income Tax > PAYE Rates or NHIF Rates from the System menu (figure 2.6). Refer to the Kenya Revenue Authority (KRA) website for an up-to-date PAYE table.

The calculation of PAYE depends on a number of other parameters e.g. personal relief, insurance relief and allowable pension fund contribution. Update these parameters by selecting System > Income Tax > Other Parameters to open the Income Tax Parameters dialog box (figure 2.7). This dialog also allows you to edit the parameters used for calculating fringe benefit tax.

Lower Limit	Upper Limit	Tax Rate (%)
1	24000	10.00
24001	32333	25.00
32334	500000	30.00
500001	800000	32.50
800001	- None -	35.00

Figure 2.6: PAYE Rates dialog box

Figure 2.7: PAYE Parameters dialog box

NSSF contributions are a percentage of pensionable pay and are divided into two tiers. To enter this percentage and the pensionable pay limits for each tier, select NSSF Rates from the System menu. This opens the NSSF Rates dialog box (figure 2.8) where you can also edit the maximum voluntary contribution.

The payroll supports SHIF¹ which is set to replace NHIF as the mandatory health insurance deduction. The parameters for calculating SHIF can be edited by selecting System > SHIF Parameters to open the SHIF Parameters dialog box (figure 2.9)

¹ Social Health Insurance Fund

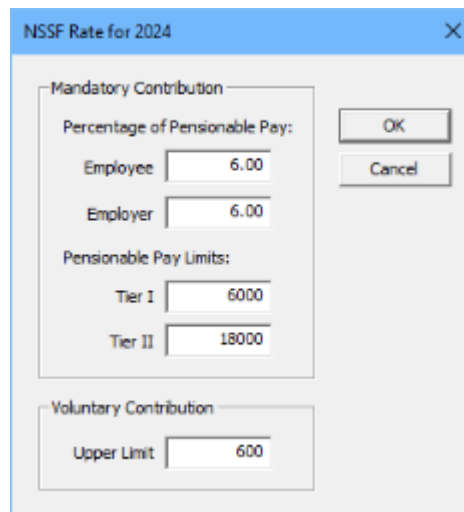

- Mandatory Contribution:**
 - Percentage of Pensionable Pay:
 - Employee: 6.00
 - Employer: 6.00
 - Pensionable Pay Limits:
 - Tier I: 6000
 - Tier II: 18000
- Voluntary Contribution:**
 - Upper Limit: 600

Buttons for "OK" and "Cancel" are located on the right side of the dialog box.

Figure 2.8: NSSF Rates dialog box

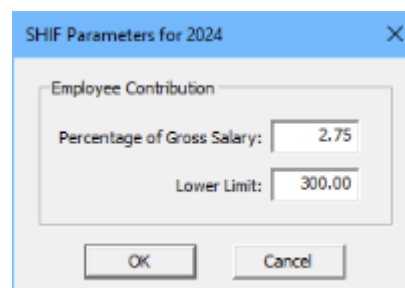

- Employee Contribution:**
 - Percentage of Gross Salary: 2.75
 - Lower Limit: 300.00

Buttons for "OK" and "Cancel" are located at the bottom of the dialog box.

Figure 2.9: SHIF Parameters dialog box

Finally, to change the settings for housing and NITA levies, open the Statutory Levy Parameters dialog box (figure 2.10) by selecting System > Levy Parameters.

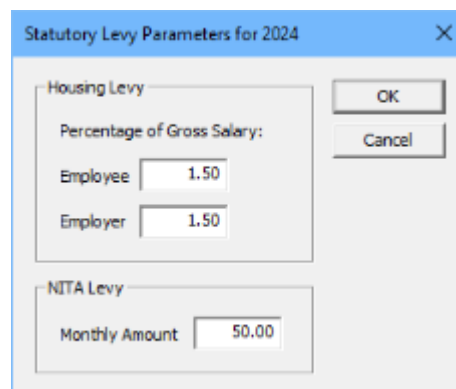

- Housing Levy:**
 - Percentage of Gross Salary:
 - Employee: 1.50
 - Employer: 1.50
- NITA Levy:**
 - Monthly Amount: 50.00

Buttons for "OK" and "Cancel" are located on the right side of the dialog box.

Figure 2.10: Statutory Levy Parameters dialog box

Working with Organisations

A single installation of Aren Payroll can support up to 99 different organisations. Each organisation requires a separate licence key. The name of the organisation that is currently open is displayed in the title bar of the main window.

Adding a new Organisation

To add a new organisation select Add from the Organisation menu. Use the New Organisation dialog box that follows (figure 2.11) to enter the name of the organisation and the month from which you want to start entering data. On closing the dialog box, the previous organisation is closed and the new one opened.

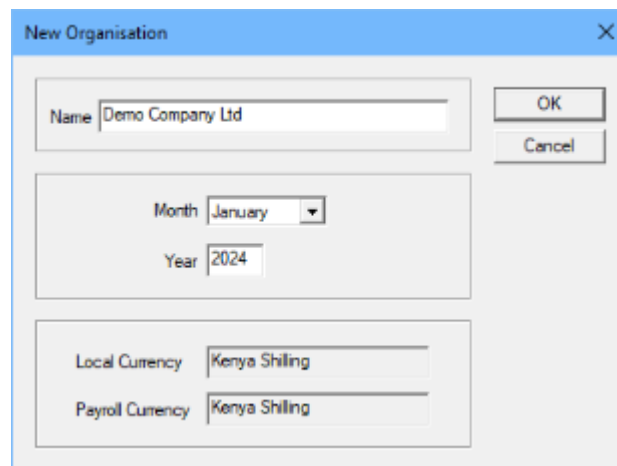

Figure 2.11: New Organisation dialog box

Opening another Organisation

To open a different organisation select Open from the Organisation menu. This will bring up the Open Organisation dialog box (figure 2.12) provided there are other organisations defined. Select the organisation you want to open from the dialog box.

Deleting an Organisation

You can delete any organisation that is currently not open. Deleting an organisation causes all its data files and folders to be deleted. It is strongly recommended that you back up the organisation's database file before deleting it (see Section 5).

To delete an organisation:

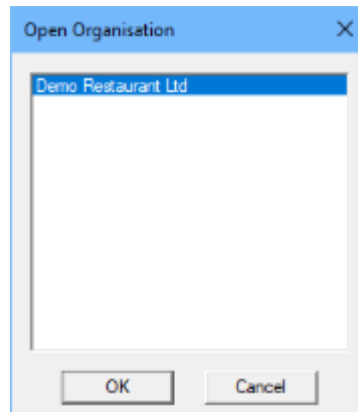

Figure 2.12: Open Organisation dialog box

1. Select Delete from the Organisation menu. To minimise the risk of accidentally deleting an organisation you will be required to enter your password (figure 2.13).

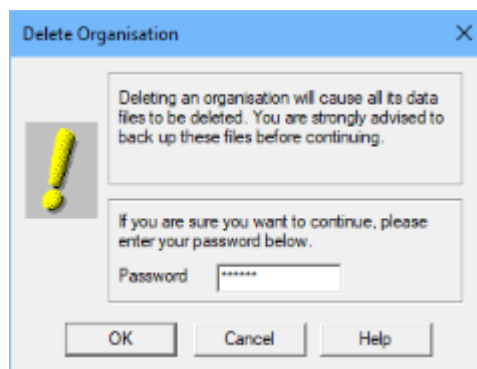

Figure 2.13: First Delete Organisation dialog box

2. Next, a list of all organisations in the system, excluding the one that is open, will be displayed (figure 2.14). Select the one you want to delete. Note that it is not possible to delete the organisation that is currently open.
3. In the two message boxes that follow, confirm that you want to delete the selected organisation and destroy its data files.
4. Aren Payroll will then delete the organisation. A dialog box confirming that the deletion is complete will be displayed.

Setting up an Organisation

To configure the organisation that is currently open, proceed as follows:

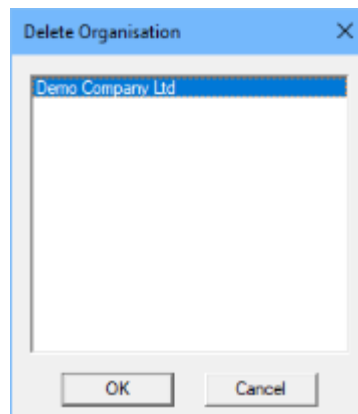

Figure 2.14: Second Delete Organisation dialog box

Basic Organisation Information

Open the Basic Organisation Info dialog box (figure 2.15) from the Organisation menu and enter the organisation's address and telephone number.

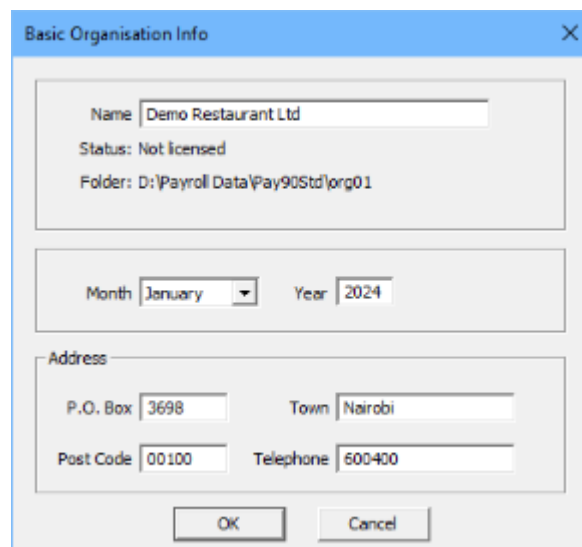

Figure 2.15: Basic Organisation Info dialog box

Also, confirm that you want to start entering payroll details in the month and year shown in the dialog box. Once you run the first month end procedure you will not be able to edit either of them.

Licensing

Select Licence from the Organisation menu to open the Licence dialog box (figure 2.16). Type in the licence key supplied by

your dealer. If you do not have a licence key, contact your dealer or Aren Software Ltd.

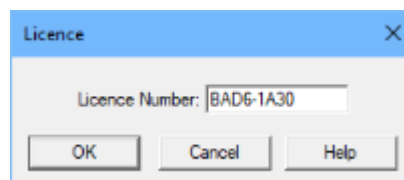

Figure 2.16: Licence dialog box

Payroll Info

Open the Payroll Info dialog box (figure 2.17) by selecting Payroll Info from the Organisation menu. Enter the bank, branch and account number for the organisation's salary account. Also enter the organisation's PIN, NSSF, NHIF, SHIF and HELB² numbers.

Figure 2.17: Payroll Info dialog box

In this dialog box, the Standard File Interchange (SFI) Sender ID applies to those who submit their payroll to the bank in electronic form. Leave this field blank if you do not already have an SFI Sender ID.

² Higher Education Loans Board

Jobs

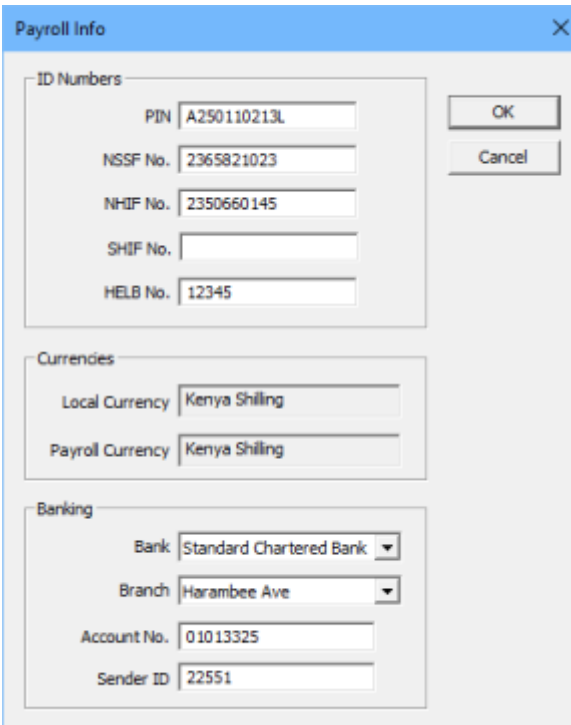
To set up the jobs available in the organisation, open the Jobs dialog box (figure 2.18) by selecting Jobs from the Organisation menu.

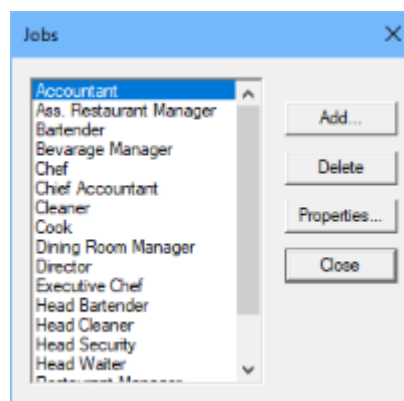

Figure 2.18: Jobs dialog box

Administrative Units

Set up the administrative units (departments, sections, etc) in your organisation. To do this select Units from the Organisation menu.

Stations

Set up the stations (branches) in your organisation. To do this select Stations from the Organisation menu.

Pay Groups

Pay Groups allow you to filter payment reports according to how employees in your organisation are paid. For example, the bank transfer report could be filtered by bank branch or pay date.

To set up pay groups, select Pay Groups from the Organisation menu.

Co-operatives and Pension Funds

Create co-operative societies that employees in the organisation belong to by selecting Co-operatives from the Organisation menu.

Similarly, set up pension funds by selecting Pension Funds from the Organisation menu.

Insurance Companies

If you need to deduct and remit insurance premiums, set up the insurance companies involved by selecting Organisation > Insurance Companies.

Employee Profiles

An employee profile defines attributes that are common to a group of employees. These attributes are pay frequency, basic pay type (i.e., salary, daily rate or hourly rate), standard working hours (per day and per month) and whether overtime is payable.

To create a profile, select Profiles from the Organisation menu to open the Profiles dialog box (figure 2.19). If there is an employee profile marked as default, all new employees added to the payroll will be assigned this profile.

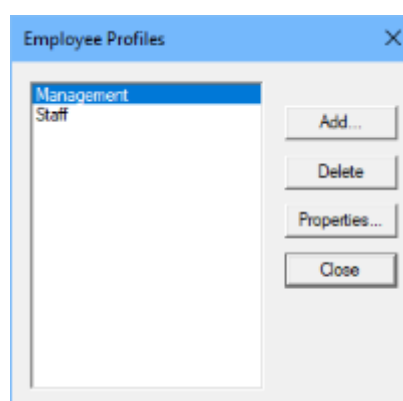

Figure 2.19: Profiles dialog box

General Options

Selecting Options > General from the Organisation menu opens the General Options dialog box (figure 2.20). This dialog box allows you to choose the sort order for employee data entry forms. It also allows you to activate the Open Table dialog box used for filtering form data by administrative unit, station or pay group.

You can also specify when to purge old reports. Deleting old reports saves space on the hard disk and reduces the size of backup files.

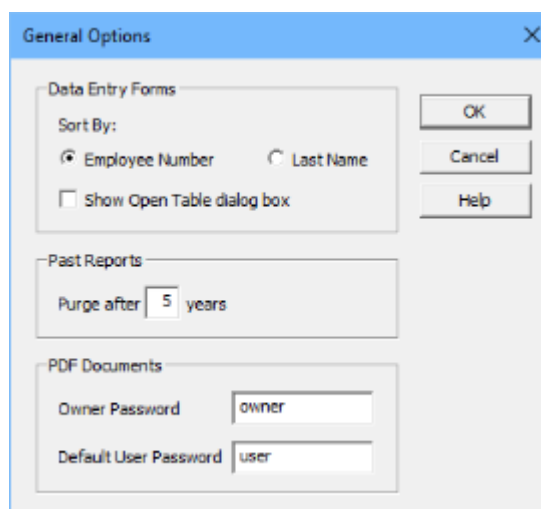

Figure 2.20: General Options dialog box

In the PDF documents section you can edit the following passwords.

1. *Owner Password*: This password allows you to open any PDF documents that you send by email. It should not be disclosed to employees.
2. *Default User Password*: Employees use the user password to open PDF documents sent to them. It is usually set to the last four digits of the employee's PIN. Where the PIN is missing, the default value you enter here is used instead.

Payroll Options

Selecting Options > Payroll from the Organisation menu brings up the Payroll Options dialog box (figure 2.21).

Taxable Pay

If your organisation is tax-exempt you are required to treat the employer's pension contribution as a taxable benefit. Select the option to tax excess employer pension on employees.

KRA's online tax administration system, iTax, does not tax benefits unless they total to more than Ksh 3,000. By default, Aren Payroll taxes all non-cash benefits regardless of their total. For it to work like iTax you must check the option *Ignore benefits unless total exceeds Ksh 3,000*.

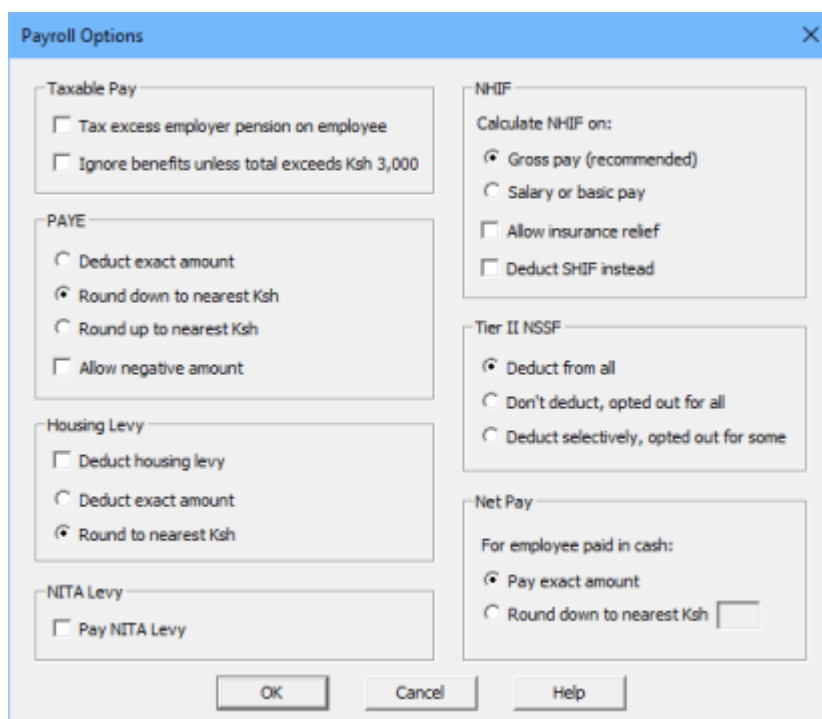

Figure 2.21: Payroll Options dialog box

PAYE

By default, PAYE is rounded down to the nearest shilling. To match the iTax system, you should select the option to deduct the exact amount of PAYE.

For employees who are paid more than once a month, it is possible though unlikely for the PAYE amount for a particular pay period to be negative. To avoid this, uncheck the option to allow negative PAYE.

Housing Levy

If you would like to turn off housing levy for the whole organisation, uncheck the option to deduct housing levy. By default, housing levy is rounded to the nearest shilling. To match the iTax system, select the option to deduct the exact amount of housing levy.

NITA Levy

If your organisation pays NITA Levy for its employees, check the option *Pay NITA Levy*. An annual report showing the amount payable for each employee will be generated.

NHIF

You can choose to have NHIF calculated on the fixed monthly salary or on the gross pay earned in a given month. The former option is included for backward compatibility and you should always compute NHIF on gross pay.

NHIF contributions qualify for insurance relief starting January 2022, hence the option *Allow insurance relief* should be checked. When it is checked 15% of the NHIF contribution is deducted from PAYE as insurance relief.

Once SHIF deductions replace NHIF, remember to check the option *Deduct SHIF instead*.

NSSF

If your organisation has opted out of Tier II NSSF contributions, select whether to deduct Tier II NSSF selectively or not all.

Net Pay

Finally, you have the option to round down net pay for employees paid in cash by an amount that you specify. The excess amount is carried forward to the next month.

Logos

Selecting Options > Logos from the Organisation menu brings up the Logos dialog box (figure 2.22). This dialog box allows you to select image files with the organisation's logo for use in payslips. These files must be in the *images\logos* folder located within the organisation folder.

For printed payslips you can select a PNG or JPEG file. PNG images are typically sharper than JPEG ones but they occupy more space.

Select a JPEG file for payslips that are sent as email attachments in PDF format. Attachments are restricted to 64 KB so the logo file must be well below that size.

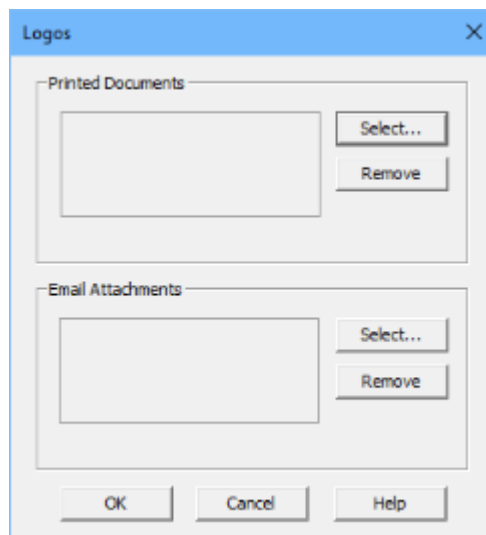

Figure 2.22: Logos dialog box

3 Data Tables

Data for each employee is stored in two database tables, the *employee master table* and the *payroll transactions table*. This data is used to create the various report tables from which reports are printed.

Employee Master Table

The employee master table stores static information about each employee. It is accessed by selecting Employee from the File menu. This brings up a data entry form in which you enter details about each employee (figure 3.1).

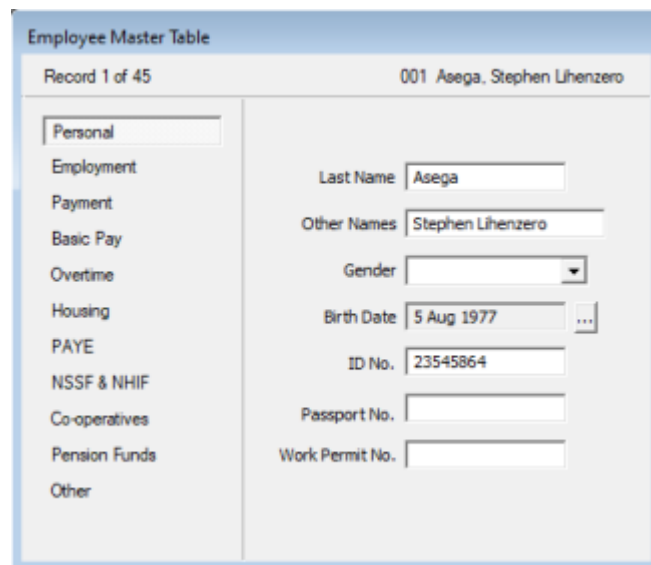

Figure 3.1: Employee Master Table form

You can add and delete employee records using the Add, Delete and Terminate commands in the Record menu.

- The Delete command simply deletes an employee record. It is only available if no month end procedure has been run since the current employee was added.
- The Terminate command transfers an employee record from the employee master table to the *leavers report table*. This transfer takes place in the month end procedure that follows the termination date specified by the user.

Most of the fields in this table are optional. However, Employee Number, Last Name, Other Names, Job Title, Administrative Unit and Station are mandatory. If an employee is paid by bank transfer, then Bank, Branch and Account Number are also mandatory. The optional fields are also used in various reports and should therefore not be left blank.

Payroll Transactions Table

The payroll transactions table stores earnings, deductions, benefits, lump sum payments and refunds for each employee for the current month.

Earnings (or *monthly cash earnings*) are those cash payments that relate to the current month e.g. basic pay or leave allowance.

Benefits are private expenses of an employee that are paid by the employer e.g. school fees, house rent or telephone bills. These non-cash benefits are considered as income for tax purposes.

Deductions are those amounts deducted from an employee's pay by the employer. Some of these are called *statutory deductions* because the law requires the employer to deduct them from the employee's pay. The statutory deductions are PAYE, NSSF, NHIF, housing levy and tax on lump sum payments.

Lump sum payments are those cash payments that do not relate to the current month alone. Some like gratuity and bonuses have accrued over past months while others like terminal benefits may relate to past or future months. We make the distinction between lump sum payments and monthly cash earnings because the two are treated differently when calculating income tax.

Refunds are payments made to an employee, e.g. travelling or subsistence allowances, for business expenses incurred while on duty. These payments are not income and are therefore not taxable.

The payroll transactions table is accessed by selecting Payroll from the File menu. This displays a data entry form (figure 3.2) where you enter earnings, deductions, benefits, lump sum payments and refunds for each employee.

Statutory deductions and other calculated amounts such as taxable pay, net pay and gross pay are updated as data is entered. This makes the calculations more transparent and

- Basic Pay:** A checked checkbox followed by a text box containing "65,000.00" and a small menu icon.
- Overtime:** An unchecked checkbox followed by a text box containing "0.00" and a small menu icon.
- House Allowance:** A checked checkbox followed by a text box containing "9,750.00".
- Below these are three empty text boxes.
- At the bottom right, a total value of "74,750.00" is displayed.

Figure 3.2: Payroll Transactions Table form

helps to reduce data entry errors. The payroll transactions table can only include employees present in the employee master table. Use the Remove command in the Record menu to suspend employees from the payroll. Suspended employees can be restored at any time using the Record > Add command.

Payroll Fields

At installation, the payroll transactions table has two earnings (Basic Pay and Overtime), three deductions (Rent, Overdraft Recovery and Rounding C/F), one non-cash benefit (Employer Pension) and one refund (Rounding B/F). These fields cannot be deleted but you can add more according to your needs.

To add, delete or edit fields, select Earnings, Deductions, Benefits, Lump Sum Payments or Refunds from the File menu. A data entry form will be displayed showing the field attributes listed below (figure 3.3). To add or delete fields select Add or Delete from the Field menu.

The following field attributes apply to all fields:

1. *Field Name:* The name of the field e.g. advance, shift allowance.
2. *Type:* This is used to indicate permanent fields (e.g. basic pay and rent). It is also used to specify fields that are calculated in a unique way (e.g. hourly pay and daily pay) and those that are associated with a balance that is updated and displayed by the system (e.g. loan

- Field Name:** Savers Pension
- Type:** Pension Contribution (dropdown menu) with a 'Parameters...' button.
- Amount:** Percentage of Salary (dropdown menu) with a 'Percentage...' button.
- Static:** (unchecked)
- Pre-tax deduction:** (checked)
- Pensionable:** (unchecked)
- Regular:** (unchecked)

Figure 3.3: Deductions form

repayments and co-operative contributions). The type advance is used to indicate advance payments so that appropriate reports can be generated.

3. *Amount:* This attribute specifies how the amount paid to or deducted from each employee is arrived at. It may be keyed in, a percentage of salary, a function of the time worked (basic pay, overtime, hourly pay and daily pay) or amortised (loan repayments).
4. *Static:* Static fields retain their value when the month end procedure is run, whereas non-static fields are reset to their lower limit. This is only important for fields that are keyed in. It saves you the trouble of having to key in the amount earned or deducted each time the month end procedure is run.
5. *Taxable/Pre-tax deduction:* For earnings the taxable attribute specifies whether or not the payment is subject to PAYE. Unless prior permission has been given by the KRA, all income (i.e. earnings, non-cash benefits and lump sum payments) must be taxed. Refunds are not taxable as they are not a form of income.

The pre-tax deduction attribute indicates those deductions to be subtracted from gross income when calculating PAYE. In Kenya the only pre-tax deductions are mortgage interest payments, contributions to registered pension/provident funds and contributions that qualify for affordable housing relief.

6. *Pensionable:* NSSF is calculated on the total pensionable earnings. Uncheck the pensionable option to exclude any earning from this calculation.

7. *Regular*: Housing levy is calculated on basic pay plus all regular allowances. Any earnings not marked as regular are not subjected to housing levy.

Depending on the selection for *Type* and *Amount* attributes the following additional attributes may be available:

1. *Co-operative*: The name of the co-operative associated with the field (figure 3.4).

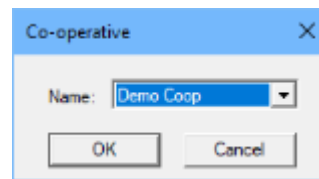

Figure 3.4: Co-operative dialog box

2. *Pension Fund*: The name of the pension fund and other details pertaining to the current field (figure 3.5).

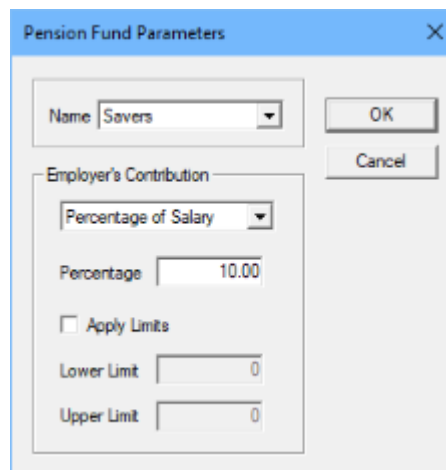

Figure 3.5: Pension Fund Parameters dialog box

3. *Insurance*: The name of the insurance company associated with the field.
4. *Limits*: The upper and lower limits that the amount paid or deducted should be restricted to (figure 3.6).
5. *Percentage*: The percentage of monthly salary that should be paid or deducted (figure 3.7).
6. *Hourly Rate*: The hourly rate to use for earnings that are of the type Hourly Pay (figure 3.8).
7. *Daily Rate*: The daily rate to use for earnings that are of the type Daily Pay.

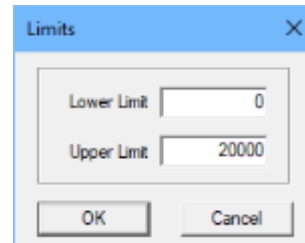

Figure 3.6: Limits dialog box

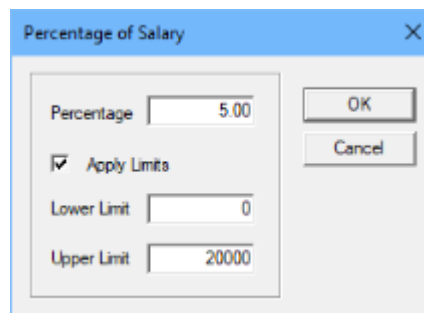

Figure 3.7: Percentage of Salary dialog box

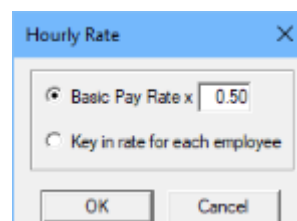

Figure 3.8: Hourly Rate dialog box

4 Reports

Aren Payroll produces numerous reports as described below. These reports can be viewed on the screen and printed out. You can choose to print the entire report, a range of pages, or just the page that you are currently viewing. Internal reports can be sorted by either employee number or name.

You can view and print reports for current as well as past months and years. You can also filter most reports by administrative unit, station, pay group, bank, co-operative or pension fund.

Reports may be printed on any printer connected to your computer either directly or through a local area network. Because all reports are formatted for A4 paper, the printer must be set to print on A4.

1. To open a report select it from the Report menu and then follow the on-screen instructions. For example, selecting Report > Payslips opens the Open Payslips dialog box (figure 4.1).

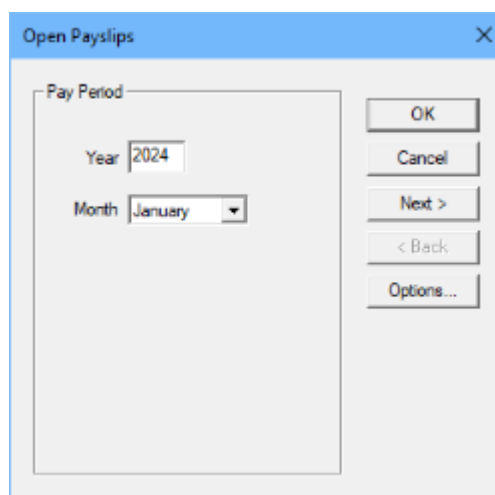

Figure 4.1: Open Payslips dialog box

2. To print the open report select Print from the File menu which brings up the Print dialog box (figure 4.2). Use the Setup button in this dialog box to configure the printer you want to use.

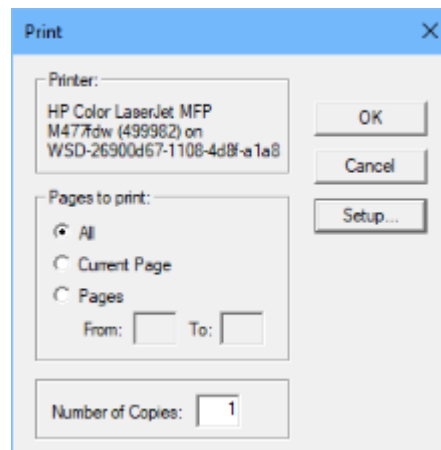

Figure 4.2: Print dialog box

3. Choose Close from the File menu to close the report.

Nominal Rolls

1. *Employees Roll*: List of employees who are currently active. It shows their job title, administrative unit and station.
2. *Joiners Roll*: List of employees who joined the organisation recently. It shows their job title, administrative unit, station and start date.
3. *Leavers Roll*: List of employees who left in a given year. It shows their final job title and administrative unit, the date they left and the reason for leaving.

Monthly Payroll Reports

The monthly payroll reports relate to a single month. Reports for the current month are updated as you update the employee master table and the payroll transactions table. Reports for previous months can be viewed and printed out, but they cannot be modified in any way.

Overview Reports

1. *Payroll Summary*: Summarises earnings and deductions for all employees.
2. *Payroll Control Account*: T-account listing total earnings, deductions and net pay for all employees in the organisation.

3. *Muster Roll*: List of employees showing all earnings, lump sum payments, refunds and deductions for the month. Records in this report can be grouped by administrative unit or station.
4. *Payroll Variance*: List of employees showing the differences in the payments and deductions made in any two pay periods. It is essentially the difference between the muster rolls for the two pay periods.
5. *Gross Pay By Unit*: List of administrative units showing the staff count and total gross pay for each.
6. *Gross Pay By Station*: List of stations showing the staff count and total gross pay for each.

The muster roll and payroll variance can be viewed on the screen or saved to an XML file but they cannot be printed out.

Detail Reports

1. *Earning Report*: List showing, for a particular earning, how much each employee was paid.
2. *Deduction Report*: List showing, for a particular non-statutory deduction, how much each employee was deducted. Depending on the type of deduction selected, a loan or HELB report may be printed instead.
3. *Loan Report*: List of employees repaying a specific co-operative or company loan. It shows the opening and closing balances and a breakdown of the repayment amount into interest and principal components.
4. *HELB Report*: List showing the HELB Repayment Schedule in the format previously used for filing returns to HELB. HELB returns should be filed on their website using the return file available under Procedure > HELB Schedule.
5. *Benefit Report*: List showing, for a particular non-cash benefit, how much each employee received.
6. *Lump Sum Report*: List showing, for a particular lump sum payment, how much each employee received.
7. *Refund Report*: List showing, for a particular refund, how much each employee received.

Payments to Employees

1. *Payslips*: Slip giving a breakdown of the earnings and deductions of each employee separately (figure 4.3). The employer's pension contribution and the pension fund balance can be shown in the payslip if required. When the balance is shown, it includes the employer's portion only if the option to print the employer contribution has been selected.

Demo Restaurant Ltd Payslip		Demo Restaurant Ltd Payslip	
Employee No:	001	Employee No:	001
Name:	Asoga, Stephen Lihonzero	Name:	Asoga, Stephen Lihonzero
Pay Period:	January 2024	Pay Period:	January 2024
Admin. Unit:	Management	Admin. Unit:	Management
Currency:	KES	Currency:	KES
Earnings		Earnings	
Basic Pay	130,000.00	Basic Pay	130,000.00
House Allowance	19,000.00	House Allowance	19,000.00
Commuter Allowance	8,000.00	Commuter Allowance	8,000.00
	<u>155,500.00</u>		<u>155,500.00</u>
Deductions		Deductions	
PAYE	36,888.00	PAYE	36,888.00
NSSF (Tier I)	350.00	NSSF (Tier I)	350.00
NSSF (Tier II)	720.00	NSSF (Tier II)	720.00
Voluntary NSSF	200.00	Voluntary NSSF	200.00
NHF	1,700.00	NHF	1,700.00
Housing Levy	2,335.00	Housing Levy	2,335.00
Savers Pension	6,500.00	Savers Pension	6,500.00
Sacco Contribution	6,000.00	Sacco Contribution	6,000.00
HELB	<u>4,500.00</u>	HELB	<u>4,500.00</u>
	<u>58,012.00</u>		<u>58,012.00</u>
Net Pay	97,488.00	Net Pay	97,488.00

Figure 4.3: Payslips

2. *Cash List*: List of employees paid in cash showing their employee number, name, net pay or advance payment and a cash analysis of the payment amount.
3. *Cheque List*: List of employees paid by cheque showing their employee number, name and net pay or advance payment.
4. *Bank Transfer Report*: List of employees who are paid by bank transfer showing their name, ID number, bank, branch, account number and payment amount. The payment amount may be the net pay, an advance payment, a bank loan repayment or a HOSP contribution.
5. *Coinage Summary Report*: List showing the number of coins and notes of each denomination that are required for workers who are paid in cash. This information is the same as the totals in the cash list but formatted so

that it can be used when withdrawing the cash from a bank.

Statutory Returns

1. *PAYE Report*: List of employees showing their PAYE deductions. To generate the equivalent iTax return file, go to Procedure > iTax Files > Employee Details.
2. *NSSF Report*: List of employees showing NSSF number, ID number and the combined employer and employee tier I and tier II contributions. Voluntary contributions are also shown.

The NSSF return file is available under the Procedure menu (Procedure > NSSF Return > Self-Service). This generates an XML file which should be opened with Microsoft Excel and saved again as an Excel file.

3. *NHIF Report*: List of employees showing NHIF number, ID number, date of birth and NHIF deduction.

To generate the NHIF return file, select Procedure > NHIF Return. This saves an XML file that should be converted into a Microsoft Excel spreadsheet.

4. *SHIF Report*: List of employees showing SHIF number, ID number, date of birth and SHIF deduction.
5. *Housing Levy Report*: List of employees showing PIN, gross salary and housing levy payable.
6. *Lump Sums Tax Report*: List showing tax payable on lump sum payments for each employee.
7. *Fringe Benefit Tax Report*: List showing tax payable on the fringe benefit arising from company loans issued at an interest rate below the KRA prescribed market interest rate. The equivalent iTax return file is available under Procedure > iTax Files > Fringe Benefit Tax.

Other Returns

1. *Co-operative Report*: List of members of a particular co-operative society showing membership number, monthly contribution and any other payroll deductions to be paid to that co-operative.
2. *Pension Report*: List of members of a particular pension fund showing membership number and employer and employee contributions to that pension fund.

3. *Insurance Company Return*: List of employee premium deductions to be paid to a particular insurance company.

Annual Payroll Reports

Annual payroll reports relate to a calendar year and are available throughout the year. For the current year, the information displayed relates to the months that have elapsed so far. The reports are:

1. *Payroll Control Account*.
2. *Muster Roll*.
3. *Annual Pay Sheet*: A report that, for each employee, gives a summary of payments, deductions and benefits for a whole year.
4. *P9A*: KRA form titled *Tax Deduction Card*. Each P9A gives a breakdown of the income of an employee for each month of the year and shows the amount of tax deducted.
5. *P10*: KRA form titled *Employer's Covering Certificate*. It shows the tax deducted by the employer for each month of the year.
6. *P10A*: KRA form titled *Supporting List for End of Year Certificate*. It lists the annual income and total tax deducted from each employee.
7. *NITA Levy Report*: List showing the NITA levy payable for each employee in the payroll.
8. *NSSF Statement*: A report that shows the standard and voluntary monthly contributions to NSSF for a single employee for a calendar year.
9. *NHIF Statement*: A report that shows an employee's monthly NHIF deductions for a calendar year.

The P9A, P10 and P10A have been approved by the KRA (approval reference number CIT/1037/2/98/20).

Other Reports

1. *Bank Codes*: A listing of banks, bank branches and their sort codes drawn from the bank data tables.
2. *Audit Trail*: List that shows the date and time of each login, backup, month end procedure and any other major

event. It also shows the user responsible for each event. This report is only available to the supervisor.

Report Tables

Almost all reports are printed from report tables, not directly from the employee data tables. Briefly, the report tables are:

1. Active employees report table
2. Annual leavers report tables
3. Monthly payroll report tables
4. Annual payroll report tables

Report tables are updated automatically by Aren Payroll. Use the General Options dialog box (Organisation > Options > General) to specify how long to keep these tables for.

5 Procedures

Backing Up

If any of your organisation database files is accidentally deleted or corrupted you could lose all the data for that organisation. Without an up-to-date backup you would be forced to key in the data for the current month again. It is also likely that you would be unable to recreate data for previous months and years. It is therefore very important that you make regular backups of your database files.

To back up the database file for the organisation that is currently open, select Back Up from the Procedure menu. You will be prompted to specify the name and location of the backup file to be created (figure 5.1).

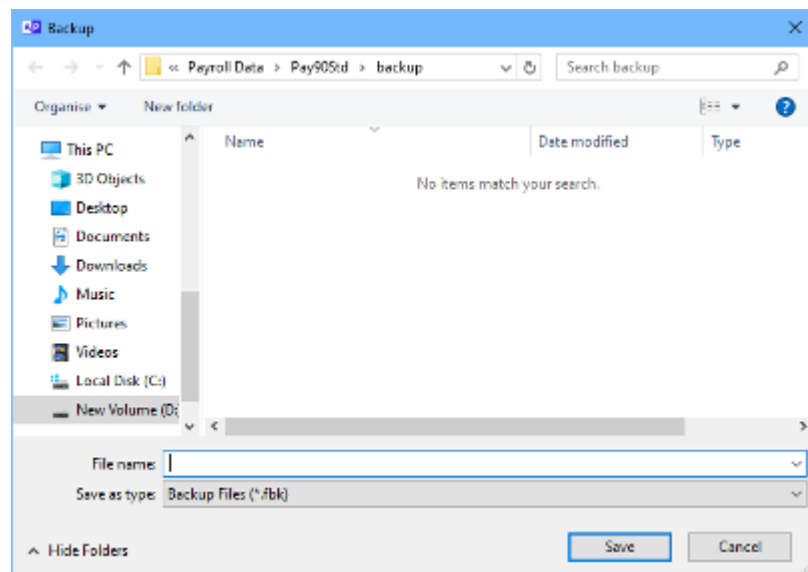

Figure 5.1: Backup dialog box

The backup process copies all data relating to your organisation to the backup file. Should you have set up more than one organisation, you will need to back up each one separately. Note that data that is shared by all organisations is not backed up (e.g. list of banks and statutory deductions parameters).

When running the month end procedure you will be prompted to back up. Though you can choose to proceed without doing

so, it is recommended that you back up first. To encourage regular back ups Aren Payroll prompts you to back up each time you exit.

Restoring from Backup

In the event that an organisation database file is corrupted or deleted, you will need to replace it from backup. You can also use backup files to revert to an earlier month. This is especially useful if you accidentally run the month end procedure.

To restore an organisation database file from backup, select Restore from the Procedure menu then follow the on-screen instructions (figure 5.2).

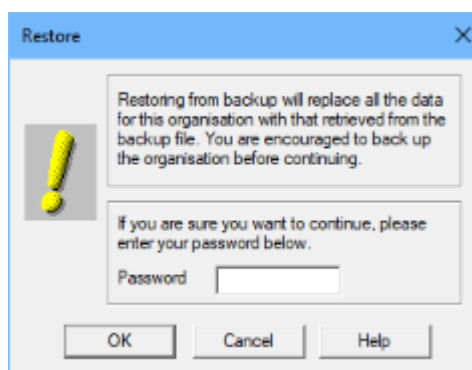

Figure 5.2: Restore dialog box

Creating a Bank Transfer File

A bank transfer file is an electronic version of the bank transfer report. It is used by banks to process payments for employees paid by bank transfer in place of the printed bank transfer report. Aren Payroll can create bank transfer files for numerous banks e.g Absa, Co-operative, Equity, KCB and Standard Chartered.

1. To create a bank transfer file select Bank Transfer File from the Procedure menu. The Save Bank Transfer File dialog box appears (figure 5.3).
2. Specify the format of the bank transfer file to create and the name of the payment field (usually net pay). Depending on the file format, you may be able to specify the date you want the bank transfer effected.

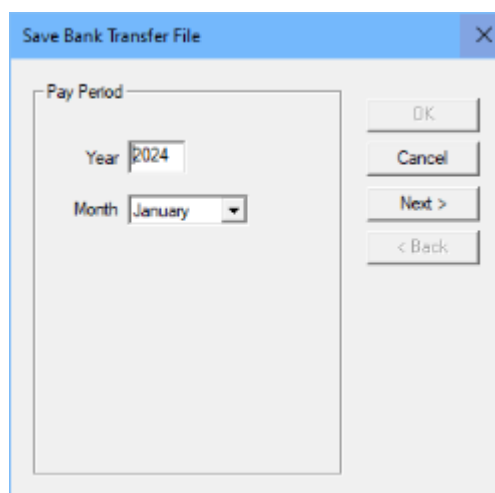

Figure 5.3: Save Bank Transfer File dialog box

3. On closing the Save Bank Transfer File dialog box, a standard Save As dialog box will appear. Use this dialog to specify the name and location of the file to be created.

For further details on bank transfer files please contact your bank.

Saving iTax Files

iTax files are text files containing tax details for employees in the payroll. These files help you to fill out the iTax spreadsheet (*P10_Return.xlsx*) that is used for filing tax returns on the KRA website.

Four formats are available—Employee Details, Disabled Employee Details, Fringe Benefit Tax Details and Housing Levy Details. Data exported in these formats should be imported into the corresponding tabs of the iTax spreadsheet.

1. To save the Employee Details file, select iTax File > Employee Details from the Procedure menu.
2. In the Save Employee Details File dialog that is displayed (figure 5.4), select the month and year you want.
3. By default only employees who have paid PAYE in the selected month will be included in the file. If you wish to include those with zero PAYE as well, click on Next and select the option *Include all employees*.
4. On closing the Save iTax Employee Details File dialog box, a standard Save As box will appear. Use this dialog

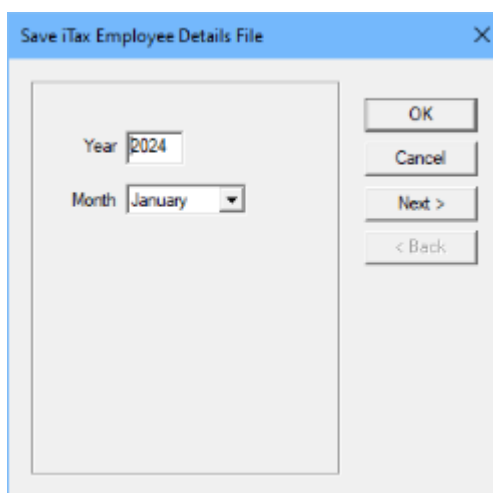

Figure 5.4: Save iTax Employee Details File dialog box

to specify the name and location of the file to be created.

Files in any of the other formats can be created in the same manner. For further assistance with iTax please contact the KRA.

Terminating an Employee

To terminate an employee, open the employee master table and display the target employee. Next, select Terminate from the Record menu. In the Terminate dialog box that appears (figure 5.5), enter the termination date, the reason for leaving and, if you like, some brief comments.

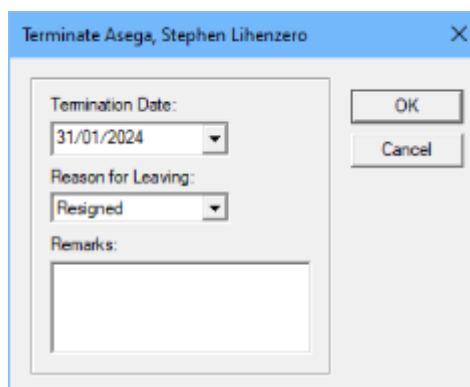

Figure 5.5: Terminate dialog box

The terminated employee will be removed from the employee data tables in the next month end procedure that is later than or on the same day as the termination date. Once the employee

is deleted from the employee data tables his record will be added to the leavers report table.

Termination can be reversed by selecting Record > Undo Termination as long as the terminated employee has not been removed from the employee data tables.

Closing the Month

The month end procedure is used to close data entry for the current month and begin a new one. It applies only to the organisation that is currently open. It does the following:

1. Saves all payroll information for the current month to the monthly and annual report tables.
2. Transfers terminated employees from the employee master table to the leavers report table.
3. Deletes the current payroll transactions table and creates a new one for the coming month.
4. Deletes any report data that is older than the limit set in the General Options dialog box.
5. Advances the pay period by one month.
6. If the new month is January, it creates statutory deduction tables for the new year.

The month end procedure should only be run after all reports for the current month have been verified since, once it is run, reports for that month cannot be changed.

To run the procedure:

1. Select Month End from the Procedure menu. This option is only available if you have licensed the organisation.
2. After reading the dialog box that appears (figure 5.6), confirm that you want to close the month by entering your password.
3. You will now be prompted to back up your data and are strongly encouraged to do so.
4. Once the back up is complete, the month end procedure will automatically follow. Eventually, a message box confirming its completion will appear.

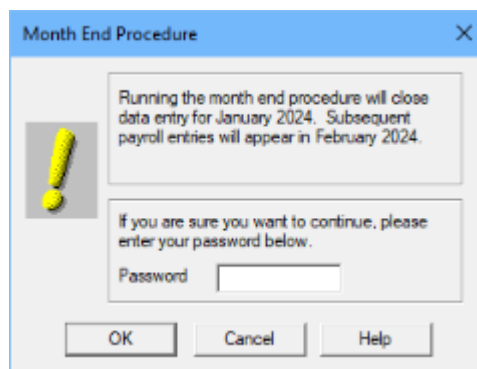

Figure 5.6: Month End Procedure dialog box

Appendix A Importing Data

Keying in new employees into the payroll can be very time consuming especially if there are many of them. As an alternative, you can import employee data into the employee master table from a text file.

The easiest way to create the input text file is to capture employee data in a spreadsheet and then save the spreadsheet as a text file.

File Format

The format of the input text file is as follows:

1. Plain text with data items separated by the tab character (i.e. a tab-separated text file).
2. The first row of data is a header with the data items *Employee Number*, *Last Name*, *Other Names*, *ID Number*, *Job Title*, *Admin Unit*, *Station*, *Pay Rate*, *PIN*, *NSSF Number* and *NHIF Number*.
3. From row two onwards, each row has data for a single employee, i.e. employee number, last name, other names, ID number, job title, administrative unit, station, pay rate, PIN, NSSF number and NHIF number.

Note that:

1. The first row (*file header*) is ignored. It is only included for the convenience of the person preparing the input file.
2. A row will not be imported if the employee number matches that of a record already in the employee master table.
3. A row will also be skipped if any of the following data items is blank: employee number, last name, other names, job title, administrative unit, station.
4. Data will be imported into several data tables—employee master, payroll transactions, jobs, administrative units and stations.

5. Where a default profile has been defined, it will be applied to each record added to the employee master table.

How to Import

1. Back up your data just in case you need to undo the changes you are about to make (Procedure > Backup).
2. Select Procedure > Import Employees to open the first Import New Employees dialog box (figure A.1).

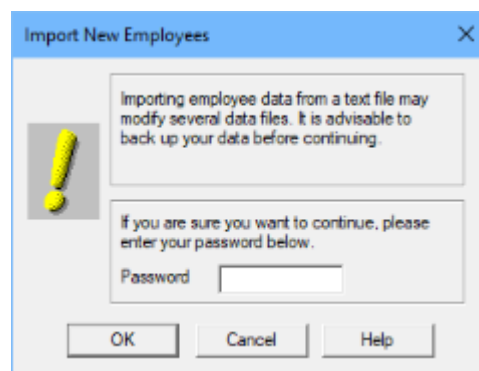

Figure A.1: First Import New Employees dialog box

3. Enter your password to open the second Import New Employees dialog box.
4. Browse to the text file that you want to import data from and click on Open.
5. Aren Payroll will read the text file and update the data tables listed above. On completion, a confirmation message box will be displayed. Close the message box.

To see which records were updated, refer to the log file *import.log* located in the payroll data folder. Browse through the data tables that should have been updated to confirm that they were updated successfully.

Appendix B Emailing Reports

Aren Payroll can email payslips and P9As to each of the employees in the payroll. This provides an alternative to printing individual payslips or P9As for each employee. The reports are sent as password-protected PDF files.

In this section, we explain how to email payslips. Emailing P9As works in exactly the same way.

Entering Email Addresses

Start by capturing the email addresses to send reports to.

1. Open the Employee Master Table form (File > Employee) and select the Other tab (figure B.1).

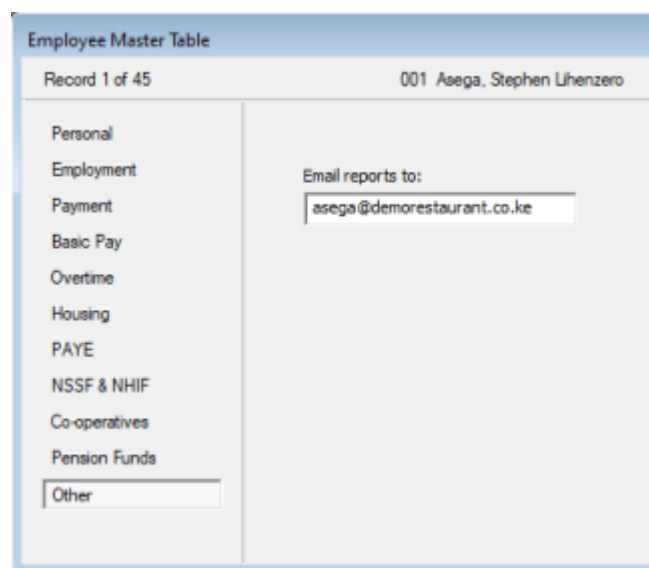

Figure B.1: Employee Master Table form

2. For each employee, enter the address to email reports to.
3. Close the Employee Master Table form.

Setting Up Email Account

In order to send email, you need to set up your email account. For this you require details of the outgoing mail server, also

known as the SMTP server. Consult your IT department if necessary or check the settings in the email software you use.

1. Select System > Email Account to open the Email Account dialog box (figure B.2).

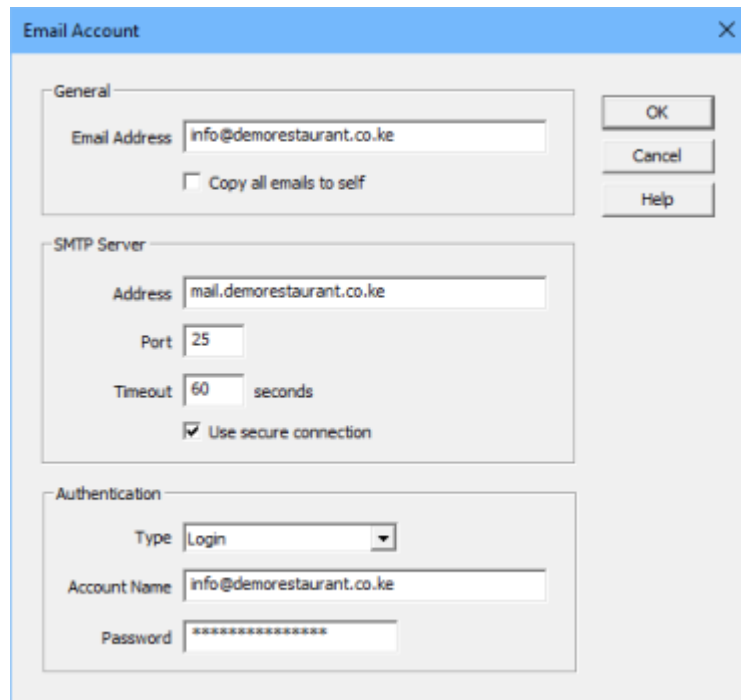

Figure B.2: Email Account dialog box

2. *Email Address*: Enter your email address, say *info@demorestaurant.co.ke* or *example@gmail.com*.
3. *SMTP Server*: Enter the name of the outgoing mail server, e.g. *mail.demorestaurant.co.ke* or *smtp.gmail.com*. You can also enter the server's IP address, e.g. 192.168.0.23.
4. *SMTP Port*: The SMTP port is a unique number that the mail server has set aside for outgoing mail. The most common values are 25, 465 and 587. If your server uses a secure (encrypted) connection, e.g. *smtp.gmail.com* or *smtp.mail.yahoo.com*, try port 465 or 587. If it does not, enter 25.
5. *Timeout*: This is length of time the software should wait for a response from the mail server before giving up.
6. *Use secure connection*: Check this option if the mail server uses a secure connection.

7. *Authentication:* You may select none (no account name or password required), plain or login (requires account name and password).
8. *Account Name and Password:* Enter the login name and password for the mail server if you have selected login or plain authentication.
9. *Copy all emails to self:* Check this option if you want to receive a copy of all the reports you send.
10. Close the Email Account dialog box.

Sending Payslips

Now you are ready to email payslips to employees.

1. Select Procedure > Email Payslips to open the Email Payslips dialog box (figure B.3).

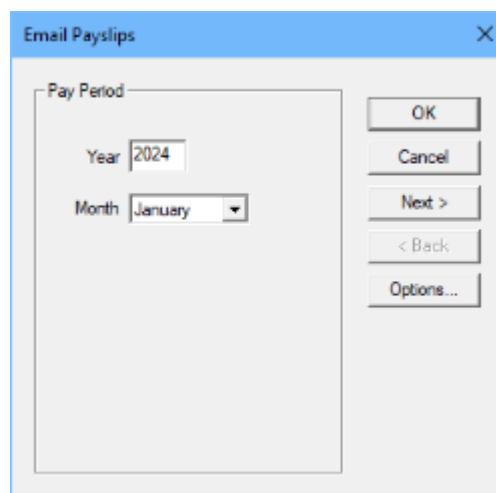

Figure B.3: Email Payslips dialog box

2. Choose the pay period that you want then click OK. This opens the Payslip Messages dialog box (figure B.4).
3. Click on Send to open the Message Range dialog box (figure B.5).
4. Use the Message Range dialog box to send the current message, all messages or a range of them. On completion, a message box showing the number of messages sent will be displayed.
5. Close the Payslip Messages dialog box when you are through.

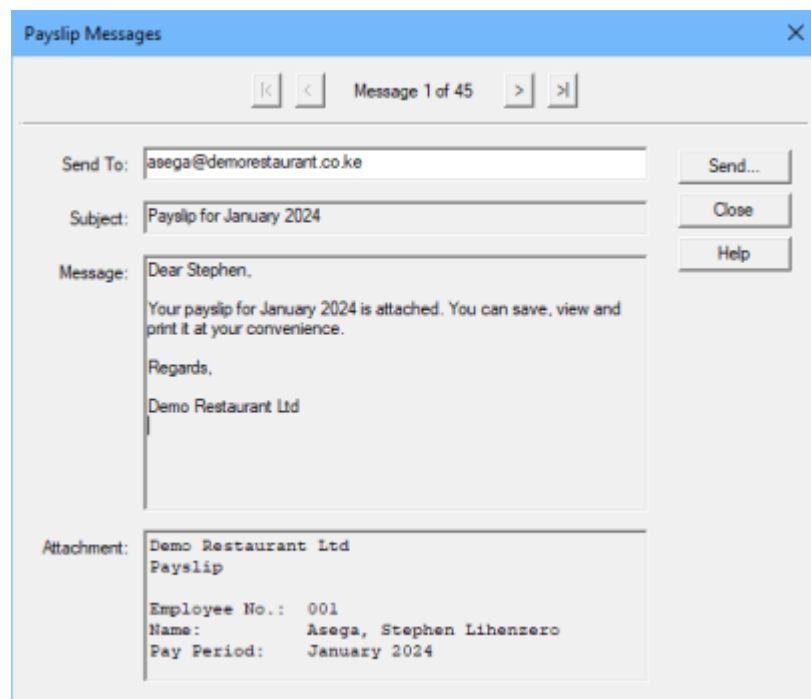

Figure B.4: Payslip Messages dialog box

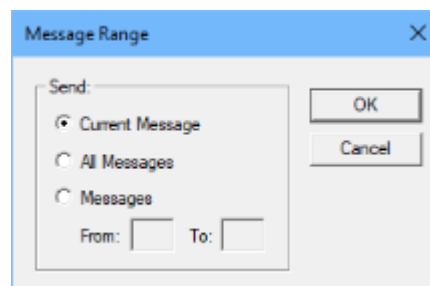

Figure B.5: Message Range dialog box

Details of the last mail session are saved in the log file *email.log* located in the payroll data folder. Refer to this file if you have any difficulty sending messages and to see which messages were actually sent.

How to Open Payslips

Once a payslip is sent, the recipient will need one of the following passwords to open it.

1. *Owner Password*: This password is set in the General Options dialog box (Organisation > Options > General). Use it to open any payslips you send out.
2. *User Password*: This is usually the last four digits of the

employee's PIN. Where the employee's PIN is missing, it defaults to the value set in the General Options dialog box. This is the password that employees should use.

You can modify the message that is sent to employees to include help on the password they will use to open the payslip.

1. Go to Procedure > Email Payslips to open the Email Payslips dialog box.
2. Click on Options to open the Electronic Payslip Options dialog box (figure B.6).

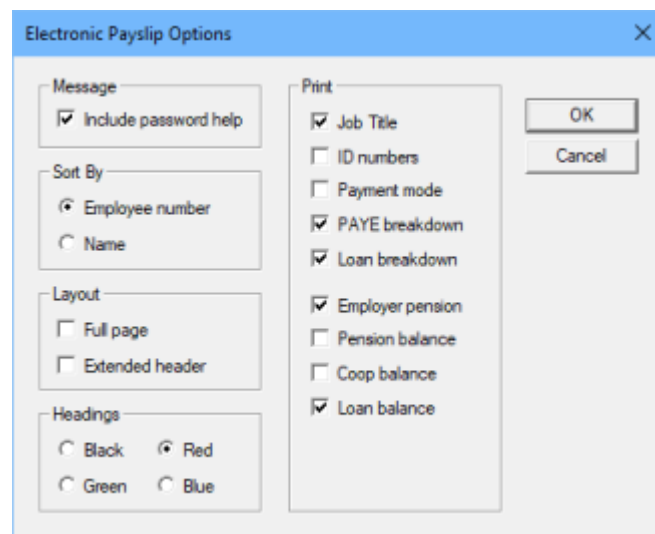

Figure B.6: Electronic Payslip Options dialog box

3. Check the option *Include password help*.
4. Close the Electronic Payslip Options dialog box.
5. Close the Email Payslips dialog box.

Appendix C Formulae

Loans

Amortisation

The loan payment amount is uniform throughout the repayment period. The portion of the payment amount that goes towards repaying the principal increases with time as interest payments reduce.

$$Payment = \frac{W}{\left[\frac{1 - (1 + r)^{-n}}{r} \right]}$$

where W = principal amount, n = total number of payments, r = monthly interest rate (e.g. if annual interest rate is 15%, $r = (15/100)/12 = 0.0125$).

Reducing Balance

The amount paid towards the principal is fixed throughout the loan duration while interest payments reduce with time. Thus the total payment amount reduces with time.

$$Payment = W' \left(\frac{1}{n'} + r \right)$$

where W' = outstanding balance, n' = number of payments outstanding, r = monthly interest rate.